CURRENT OFFICE OF ADMINISTRATION

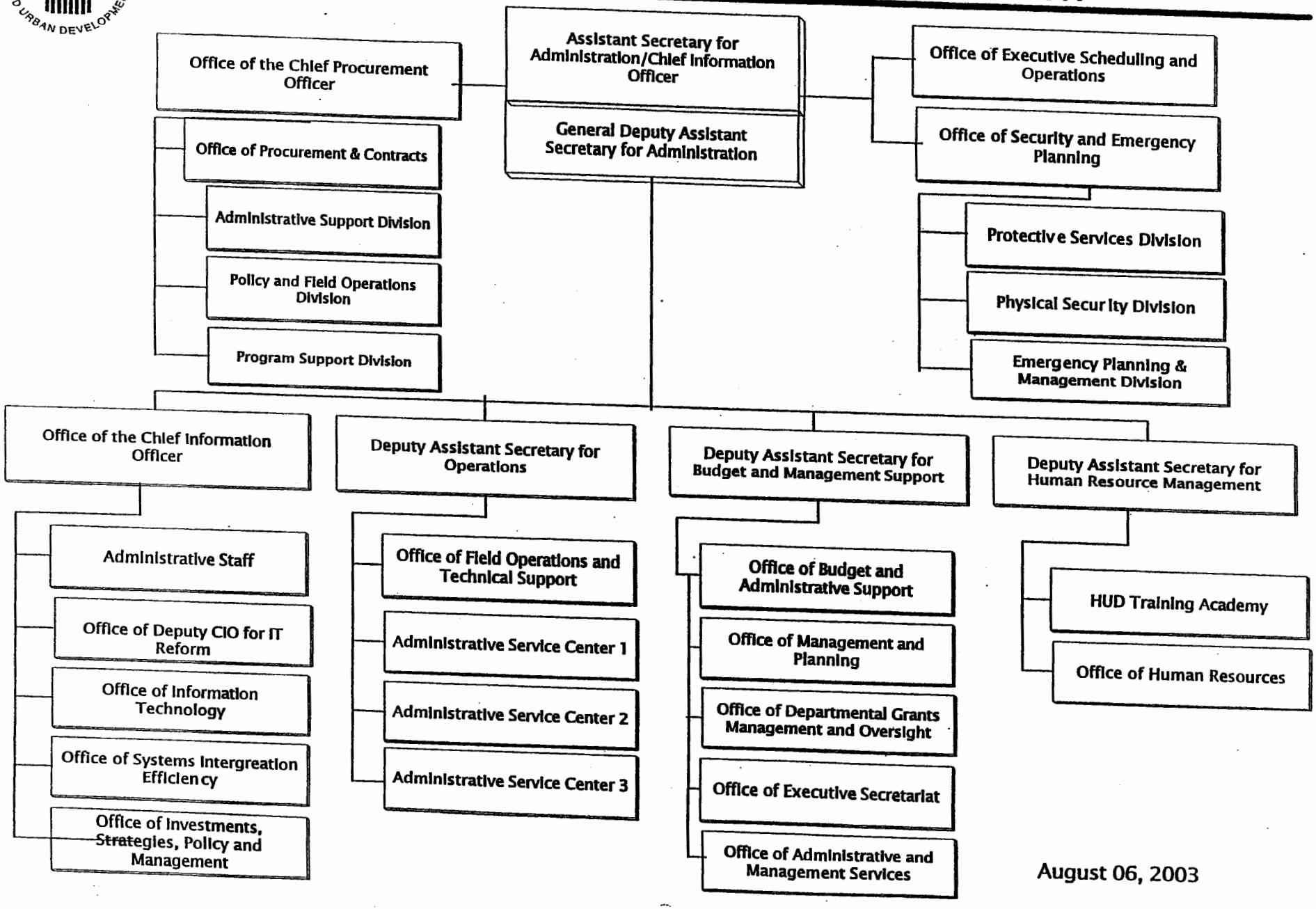

August 06, 2003

CURRENT
OFFICE OF ADMINISTRATION
OFFICE OF CHIEF INFORMATION OFFICER

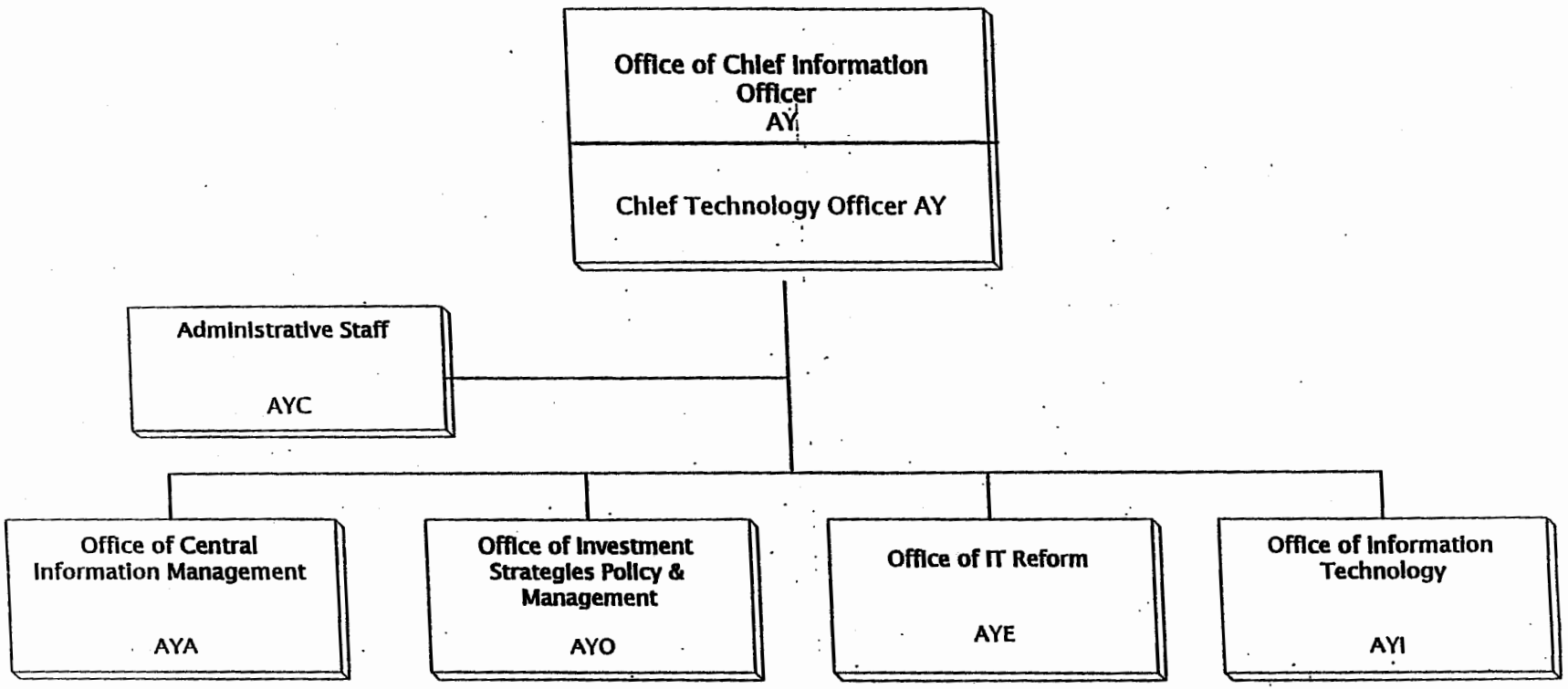

November 17 2003